

ADDENDUM #1

to the REQUEST FOR PROPOSALS FOR SURVEILLANCECAMERA SYSTEM

RFP Bid No.20/21-0002



ROSEMEAD SCHOOL DISTRICT

Prepared in consultation with:



**5245 Avenida Encinas / Suite A / Carlsbad / CA / 92008
P 760.602.9352 / Melinda Cell 909.904.7112 / F 760.602.9341
melinda@ehanda.com / www.ehanda.com**

- ~~~~~
- A. The issue date for this addendum is December 1, 2020.
 - B. The due date for receipt of Proposals is moved to December 15, 2020.
 - C. The last date for receipt of questions is moved to December 8, 2020 not later than 2:00 p.m.
 - D. The last date for issuance of Addenda is moved to December 12, 2020 not later than 2:00 p.m.

- E. The camera location site plans attached to the original RFP are replaced by the camera location site plans attached to this Addendum. All cameras (with two exceptions) are now to be attached to buildings. Exception #1 is at the northwest corner of Muscatel which will require a new pole for mounting and trenching for new power and signal. Exception #2 is at the east side of Janson where the camera will be mounted on an existing light pole using existing power.
- F. Also attached to this Addendum are site plans showing the locations of the MDF and IDFs.
- G. Clarification Questions have been received and the responses to these questions are provided below. Questions have been edited or reworded as needed for clarity, and when/if applicable, multiple questions on the same subject have been combined. Questions are numbered. **Responses follow each question in bold.**

Note 1: Clarification Questions submitted concerning prior camera locations that have been relocated are moot and are not addressed below.

Note 2: Questions submitted but not answered in this Addendum are still being researched and will be answered in a subsequent Addendum.

Question 1: Is a bid bond required?

Response: No.

Question 2: Concerning the camera to be located on the east side of Janson on the light pole:

Are the lights controlled by photocell or timer?
Is the timer power constant?
What is the power at the pole (120V, 177V, 280V)?
Are E-sheets available for this site?

Response:

The lights are controlled by a timer.

The power is not constant. A new line will have to be pulled for constant power.

The power at the pole is 280V

E-sheets are not available for this site.

Question 3: What are the proposed work hours?

Response: The District currently has a small number of students attending school in person at each site. Therefore, work hours will be 3:00 p.m. to 9:30 p.m. Work hours may change due to COVID-19 restrictions.

Question 4. Do you require recording storage at each school or is a centralized storage solution at the District Office acceptable?

Response: A centralized storage solution is acceptable.

Question 5. Has asbestos testing and/or abatement at each location been completed.

Response: Asbestos testing has been completed at Encinita and Muscatel, and the reports are posted at the following link:
<https://www.rosemead.k12.ca.us/Page/695>

Testing will be done at other sites, and the results posted when available. Proposed additional costs, if any, for specialized procedures for installation on ACBMs should such procedures be necessary, should be detailed separately in an addendum to the proposal.

Question 6: Does the District want local storage, cloud storage, or a hybrid system?

Response: The District desires a hybrid system of both on-site and cloud storage.

Question 7: There do not seem to be site drawings for the District maintenance yard/warehouse. Can these be provided?

Response: The District maintenance yard/warehouse is part of the Savannah site.

Question 8: If the RFI answer deadline falls on a Saturday, will answers potentially be issued on Saturday?

Response: Answers may be issued on a Saturday, but efforts will be made to provide answers sooner.

~~~~~

END OF ADDENDUM

ENCINITA E.S. SITE PLAN



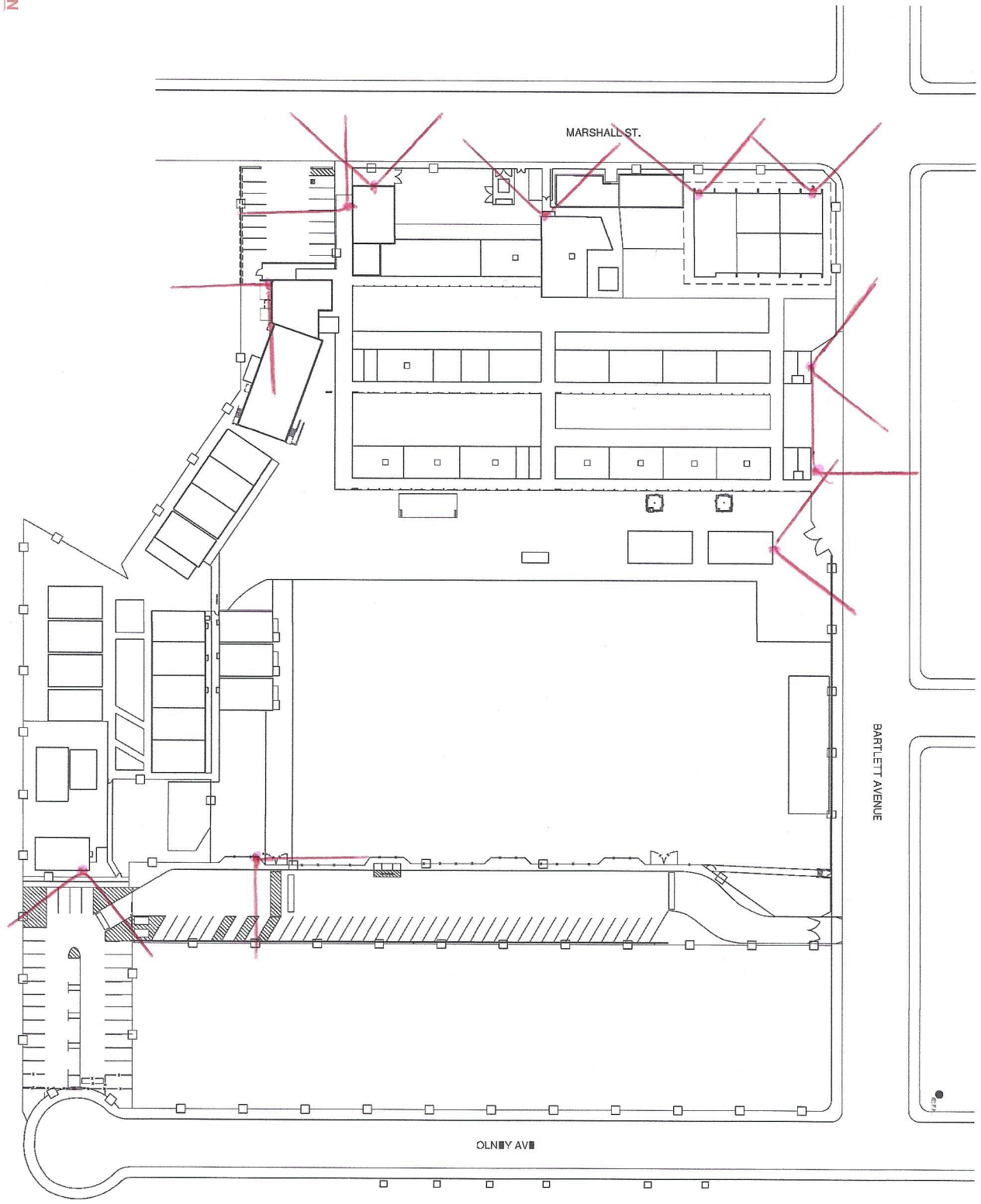

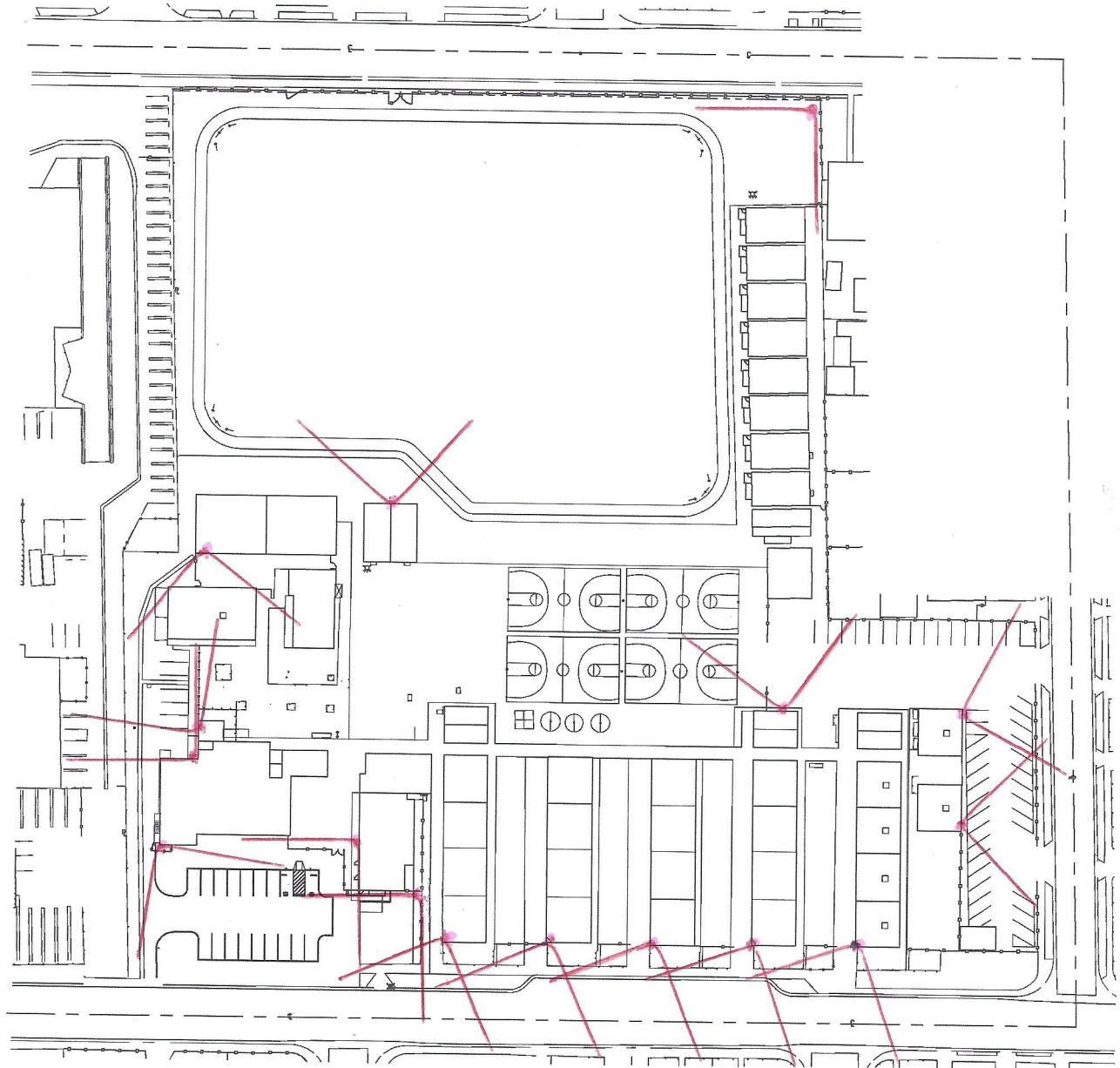

SAVANNAH E.S. SITE PLAN

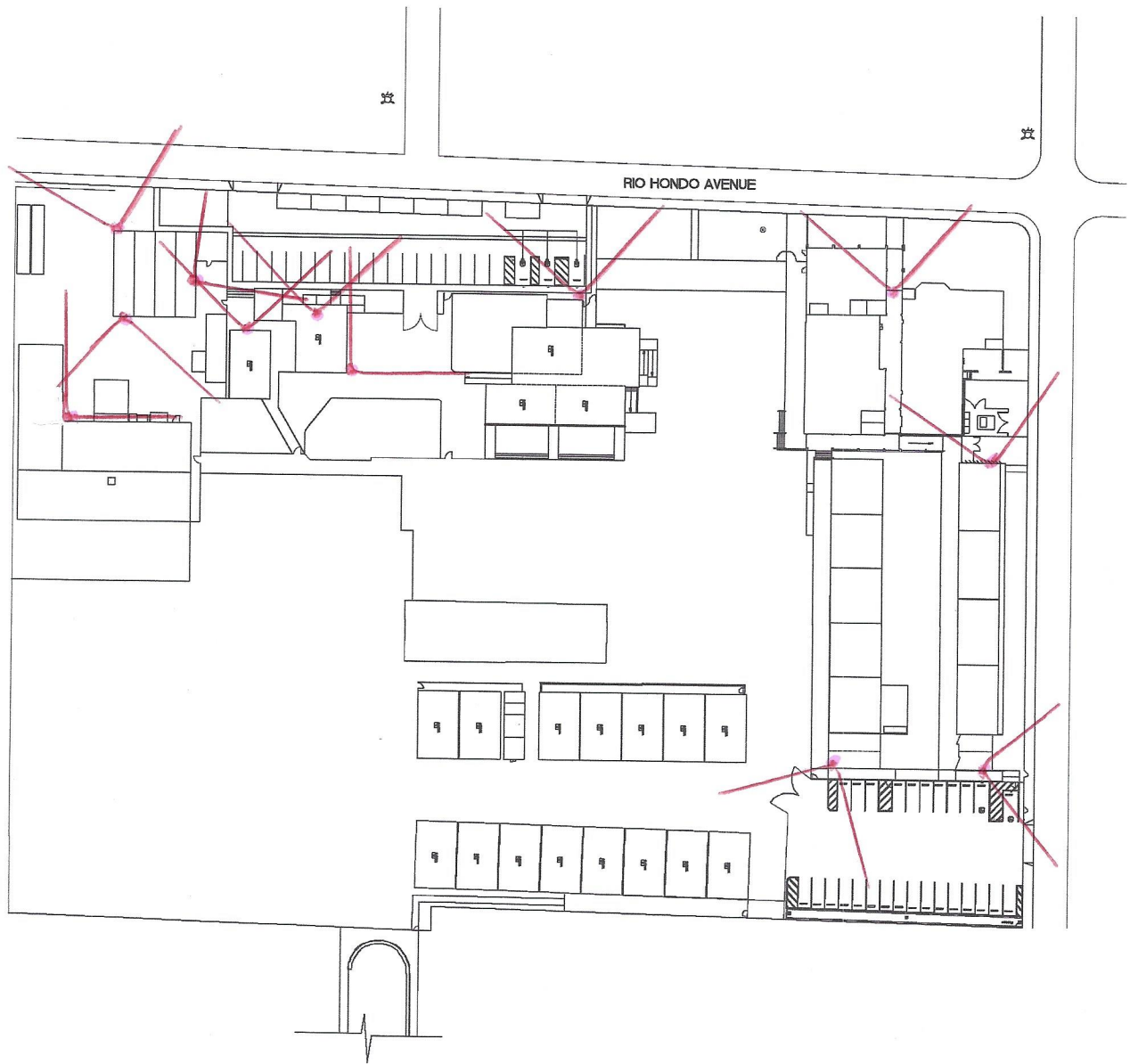

SHUEY E.S. SITE PLAN

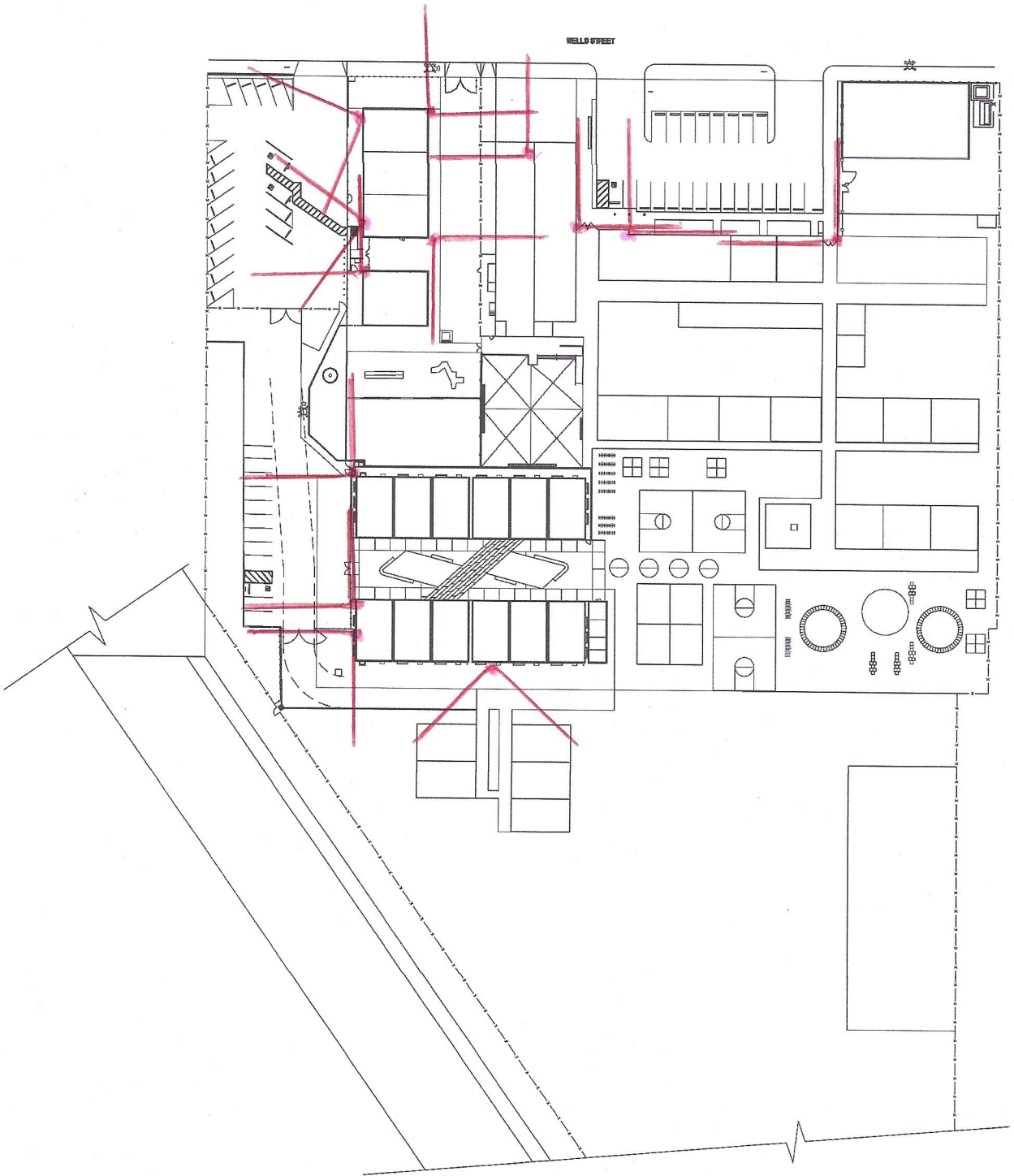



X = IDF

SAVANNAH E.S. SITE PLAN

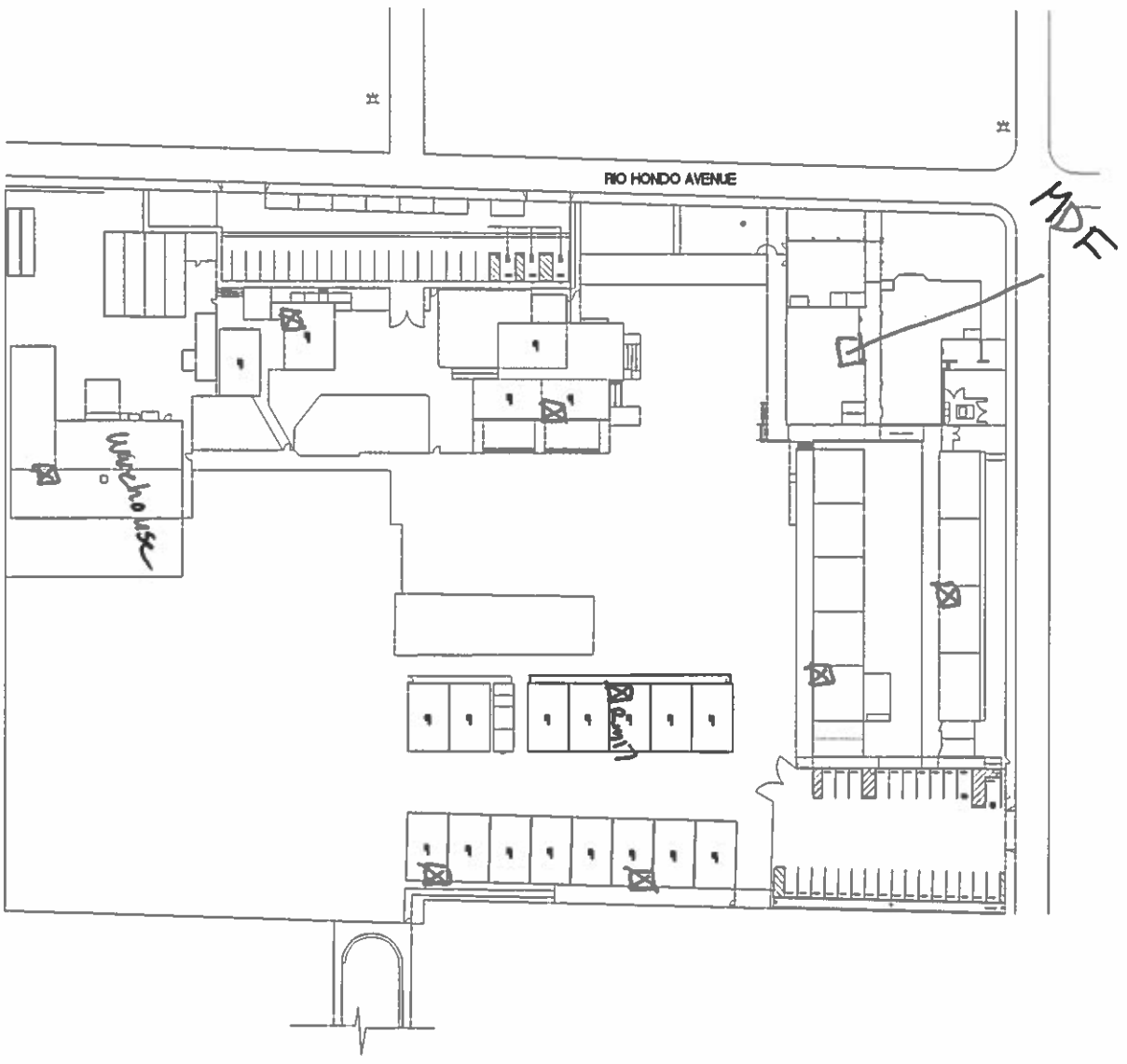

SHUEY E.S. SITE PLAN

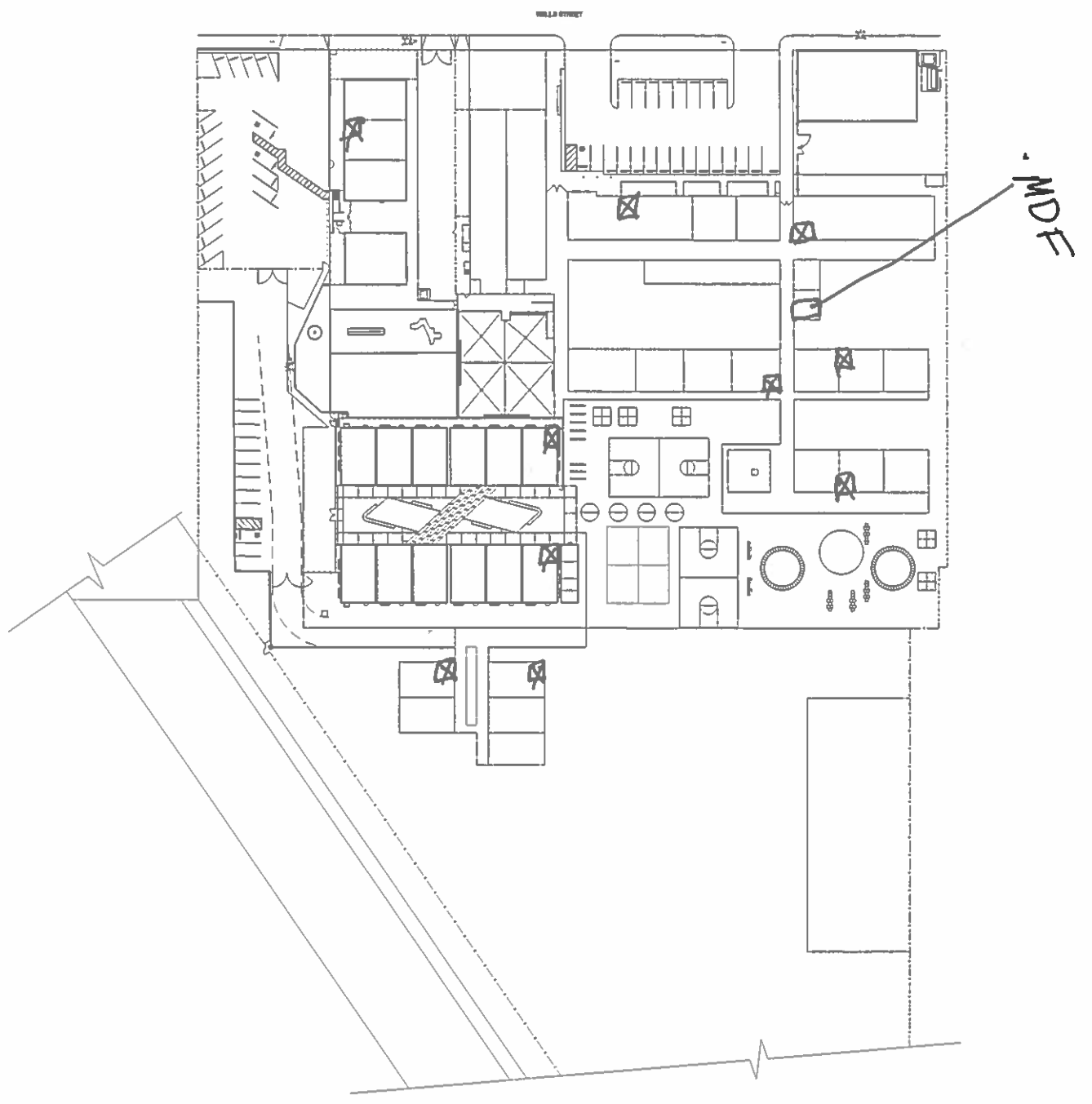

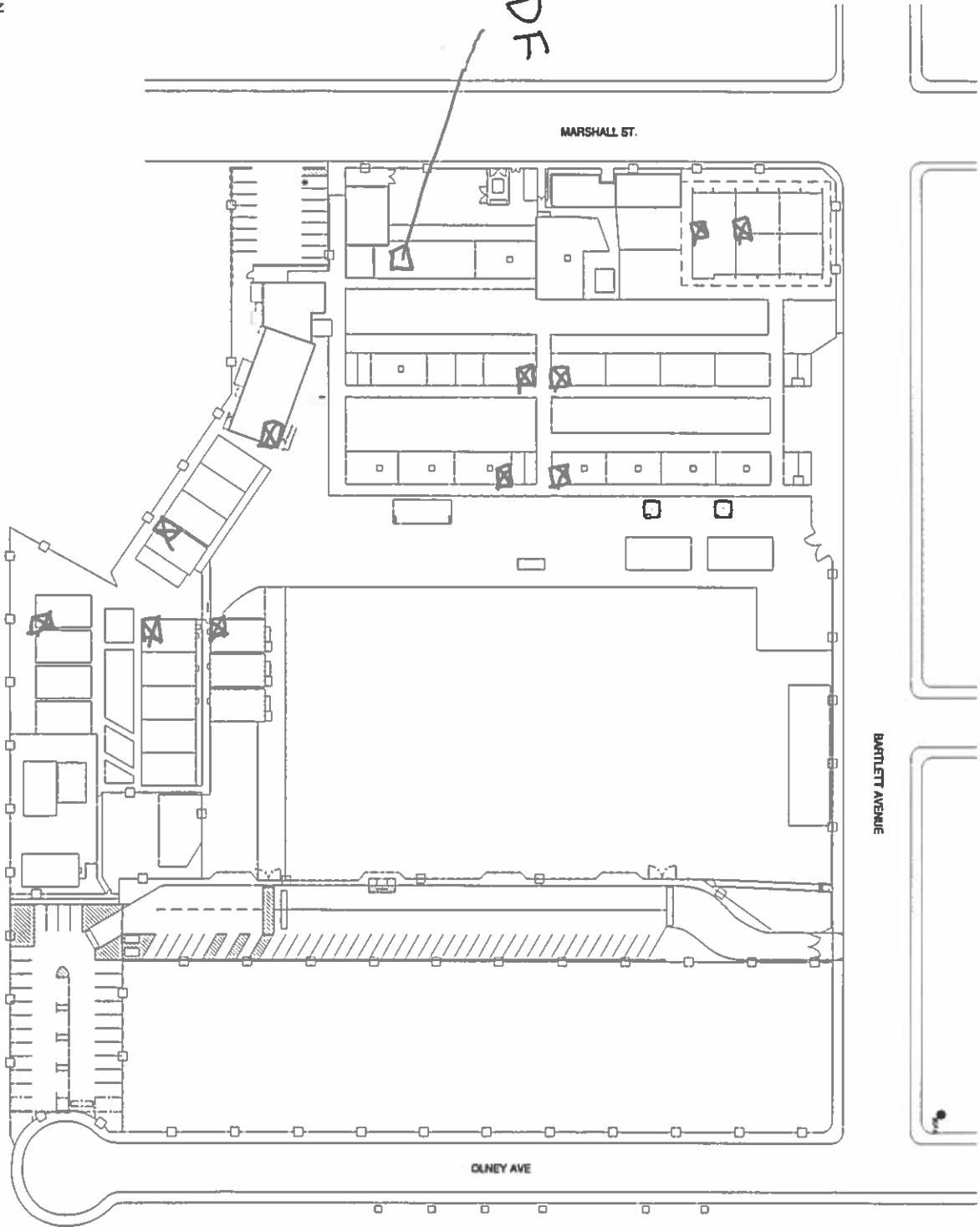

ENCINITA E.S. SITE PLAN

X=IDF

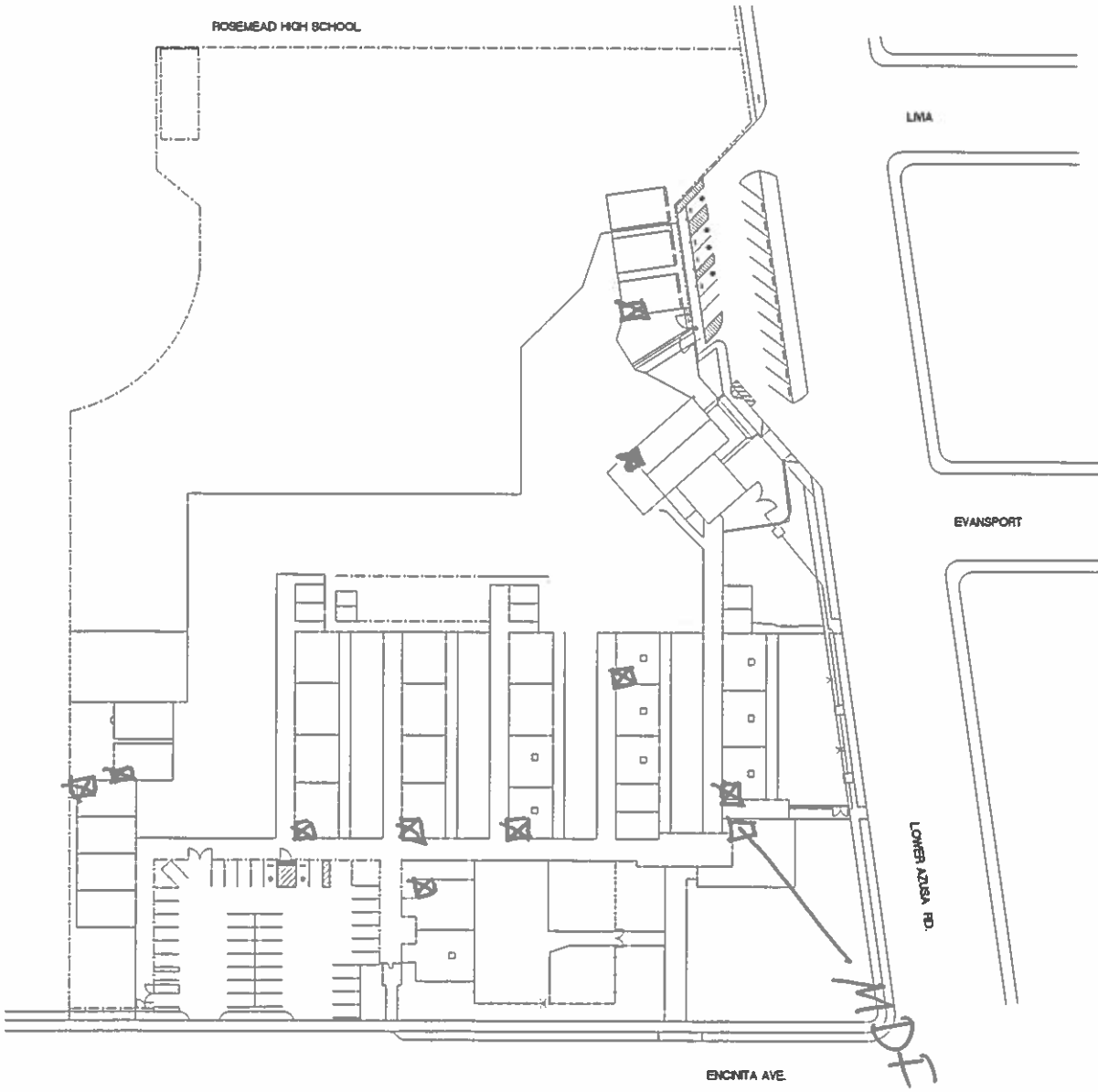

The site plan shows the University of Illinois at Chicago campus. The MDC (Marine Development Center) building is located in the lower right quadrant of the plan, near the intersection of the main campus road and the waterfront. The building is a large, rectangular structure with a complex internal layout. A line points from the label 'MDC' to the building. Other buildings and structures are shown throughout the campus, including a large building in the upper left and a smaller building in the upper right. The waterfront is shown on the right side of the plan, with a pier and a small boat docked. The main campus road runs horizontally across the middle of the plan.

MDT